LOWELL

ON THE MERRIMACK

"Here, in the calm of thy seaward valley,
Mirth and labor shall hold their truce;
Dance of water and mill of grinding
Both are beauty and both are use."

WHITTIER

FORBES CO.

LOWELL ON THE MERRIMACK

AN ART SOUVENIR

containing fifty-four Albertype views of the principal Public Buildings, Private Residences, Parks, and Streets of the

CITY OF LOWELL,

PREPARED EXPRESSLY FOR THIS WORK FROM THE ORIGINAL NEGATIVES.

Compiled and Published by

Edwin S. Bigelow, Lowell, Mass.

COPYRIGHT
1892

MEMORIAL LIBRARY, MERRIMACK STREET.

PAWTUCKET FALLS.

BOSTON & MAINE R. R. STATION, CENTRAL STREET.

PULPIT AND ORGAN, FIRST CONGREGATIONAL CHURCH, MERRIMACK STREET.

CANAL WALK FROM SCHOOL STREET.

CANAL WALK.

CITY HALL, MERRIMACK STREET.

ST. ANNE'S EPISCOPAL CHURCH AND RECTORY, MERRIMACK STREET.

AIKEN STREET BRIDGE, BETWEEN "LITTLE CANADA" AND CENTRALVILLE.

ALTAR AND CHANCEL, CHURCH OF THE IMMACULATE CONCEPTION, BELVIDERE.

ENTRANCE TO LAKEVIEW PARK AND LAKE MASCUPPIC.

LAKE MASCUPPIC.

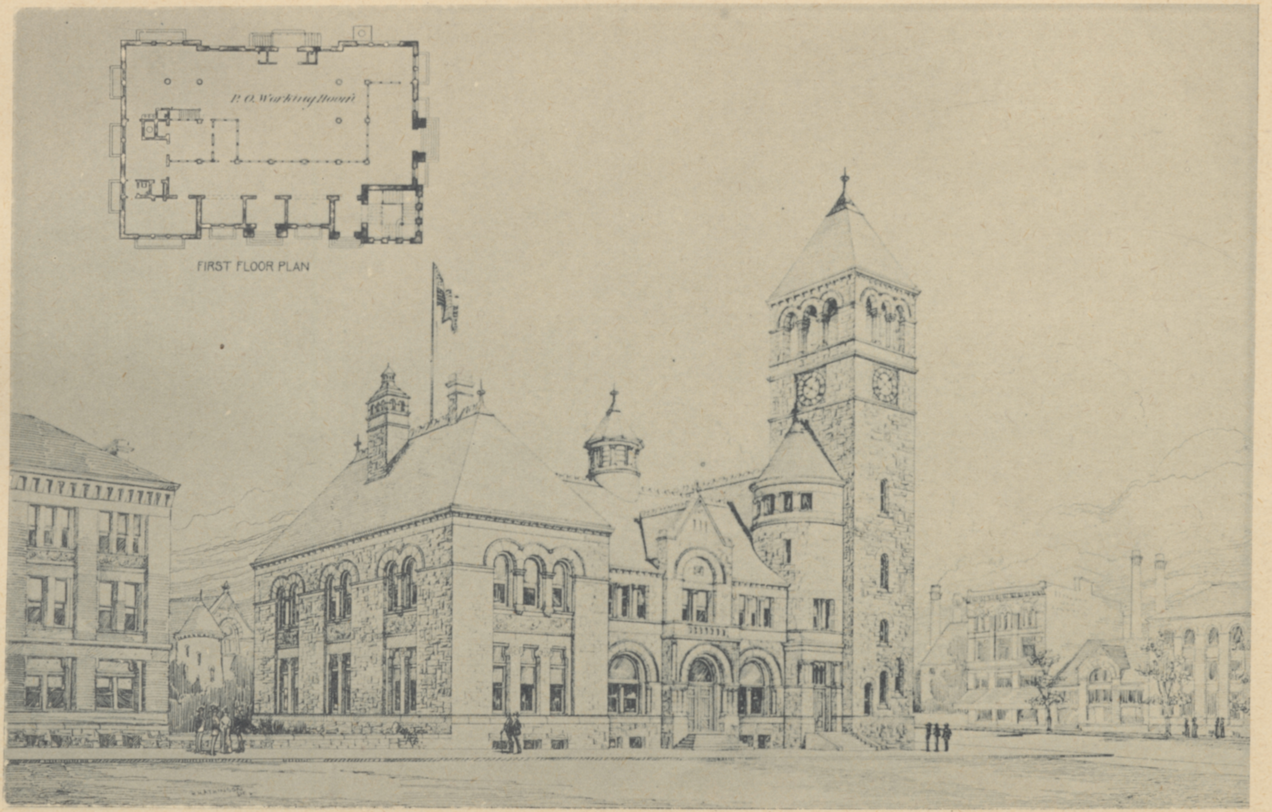

POST OFFICE, APPLETON AND GORHAM STREETS.

CENTRAL STREET.

APPLETON BANK AND Y. M. C. A. BUILDING, HURD STREET,

FIRST BAPTIST CHURCH, CHURCH STREET.

MERRIMACK RIVER, FROM ANDOVER STREET, BELVIDERE.

RESIDENCE OF GEN. BENJ. F. BUTLER, BELVIDERE.

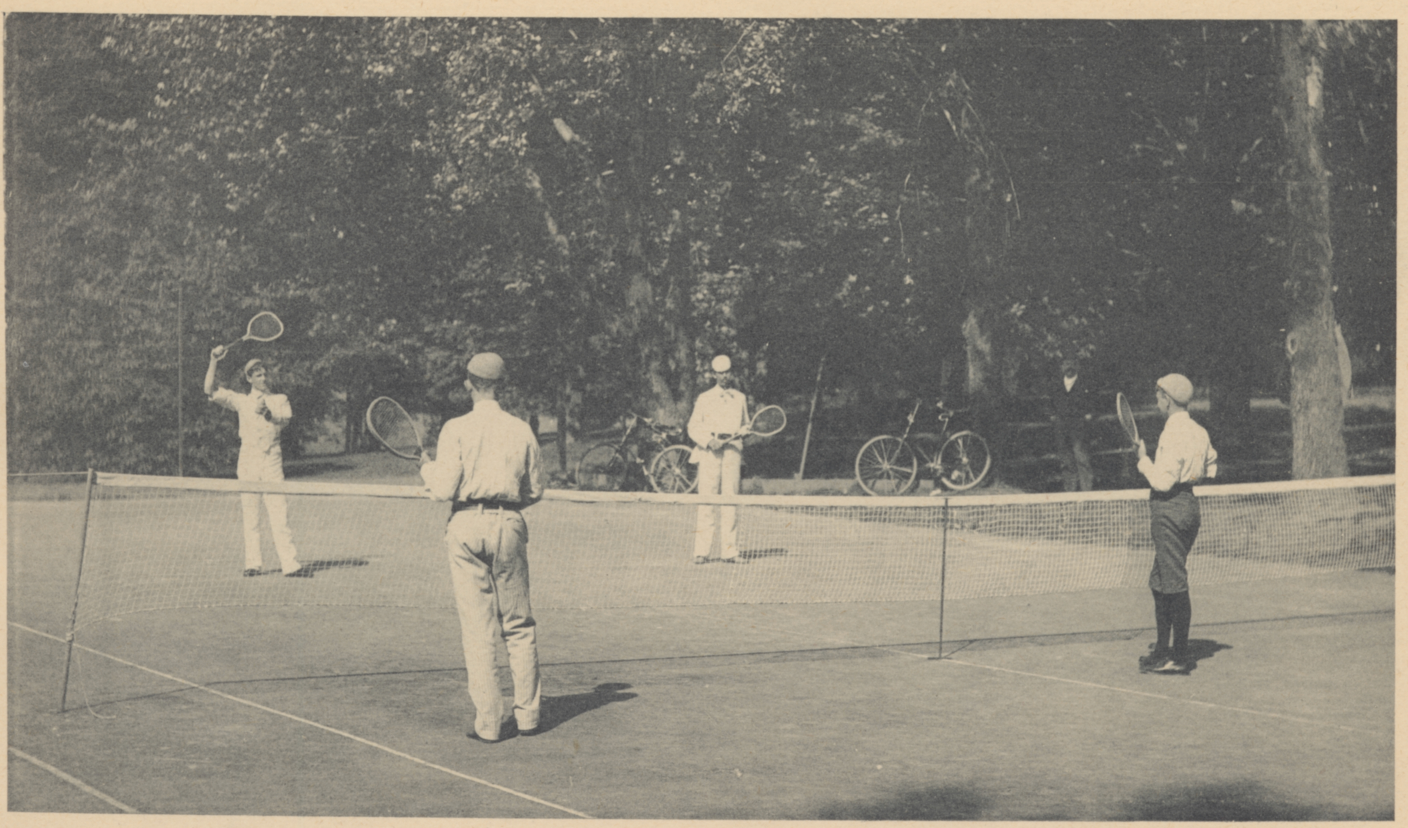

TENNIS COURT ON GROUNDS OF GEN. B. F. BUTLER

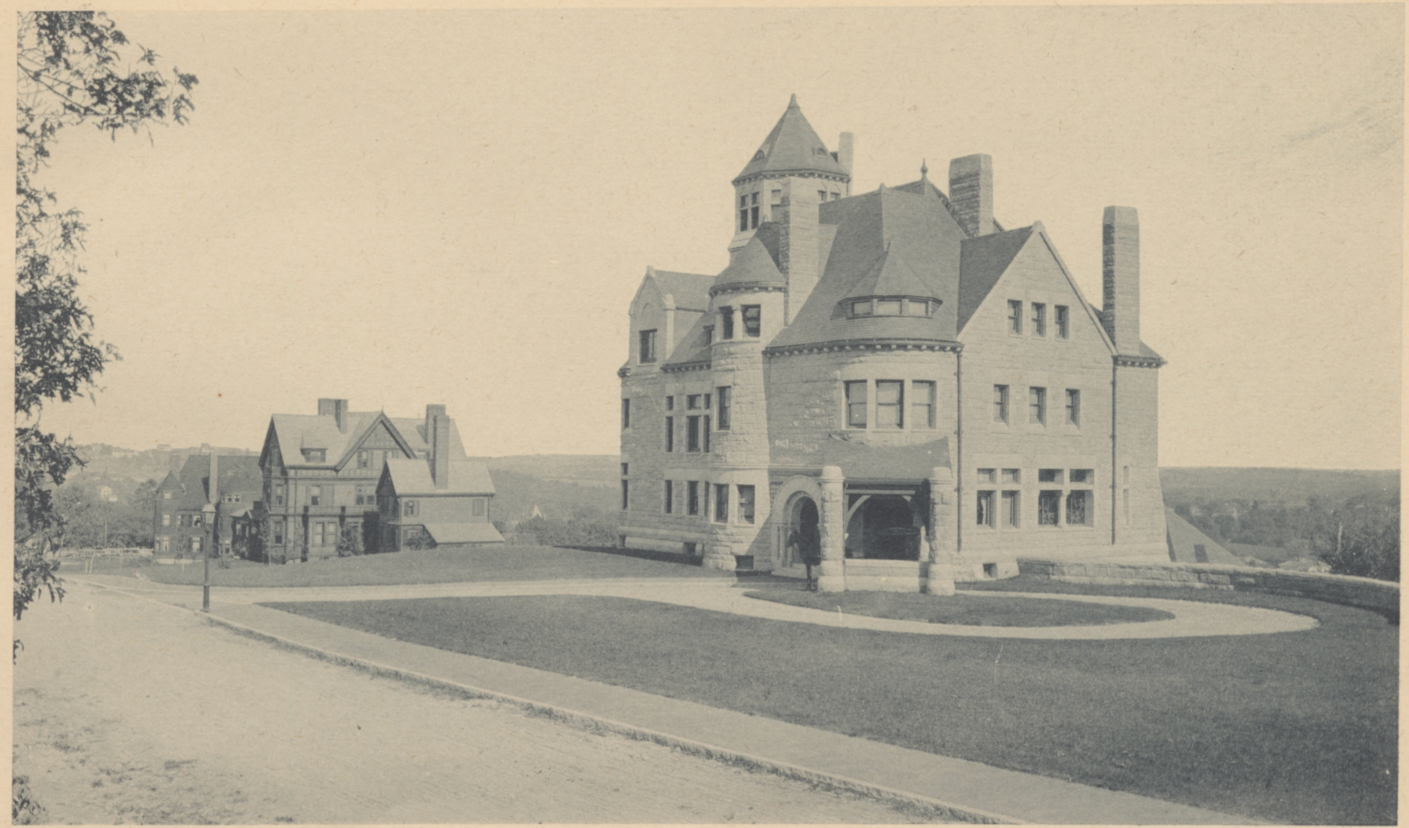

J. A. FAULKNER. A. G. CUMNOCK. FRED'K FAULKNER.

BELMONT AVENUE.

FAIRMOUNT STREET.

RESIDENCE OF WM, H. ANDERSON, ANDOVER STREET, BELVIDERE.

NESMITH STREET, BELVIDERE.

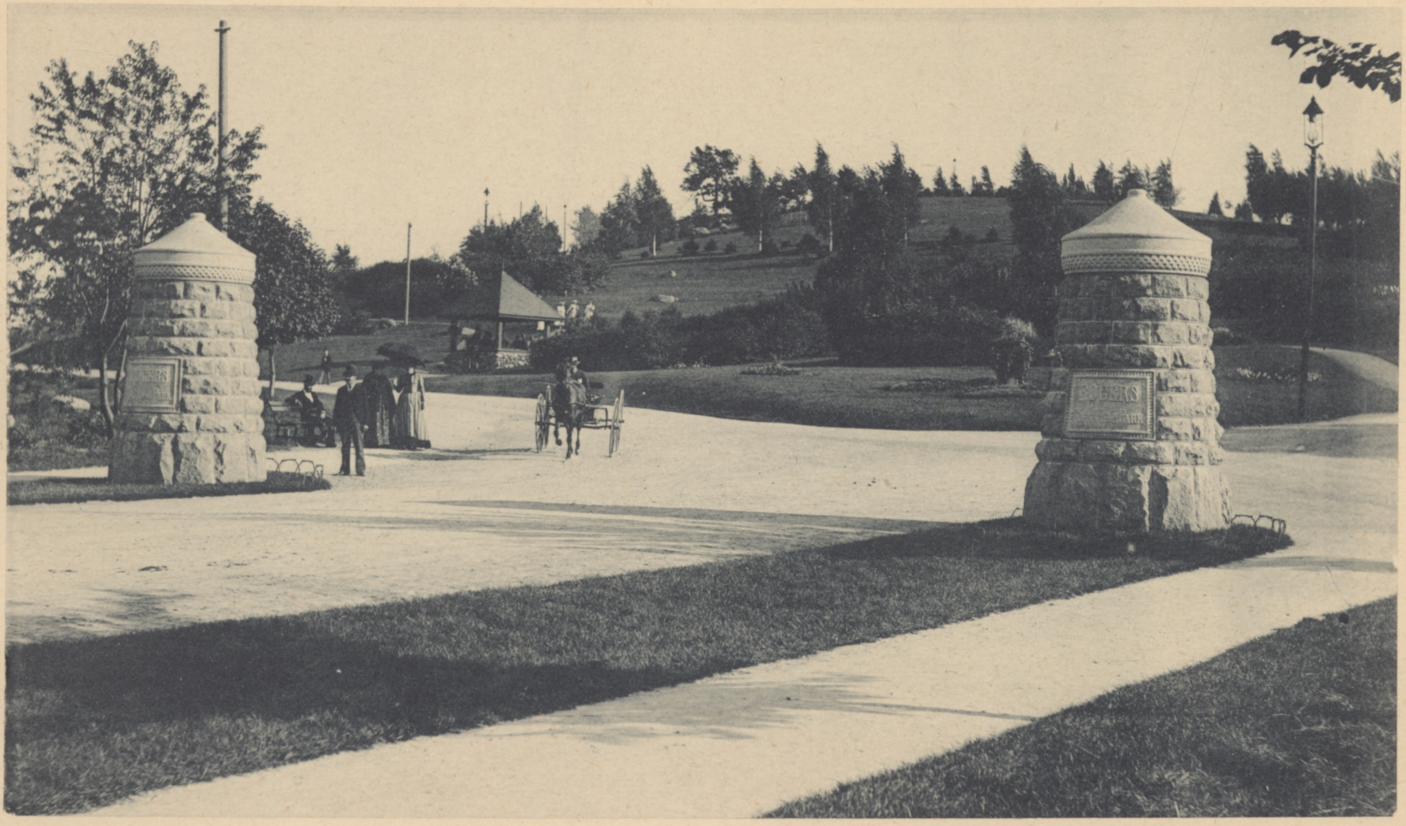

ROGERS FORT HILL PARK.

CONCORD RIVER FROM FORT HILL.

THE OAKLANDS, FROM FAIRMOUNT STREET, BELVIDERE.

CENTRAL FIRE STATION, PALMER STREET.

SOUTH COMMON.

NORTH COMMON.

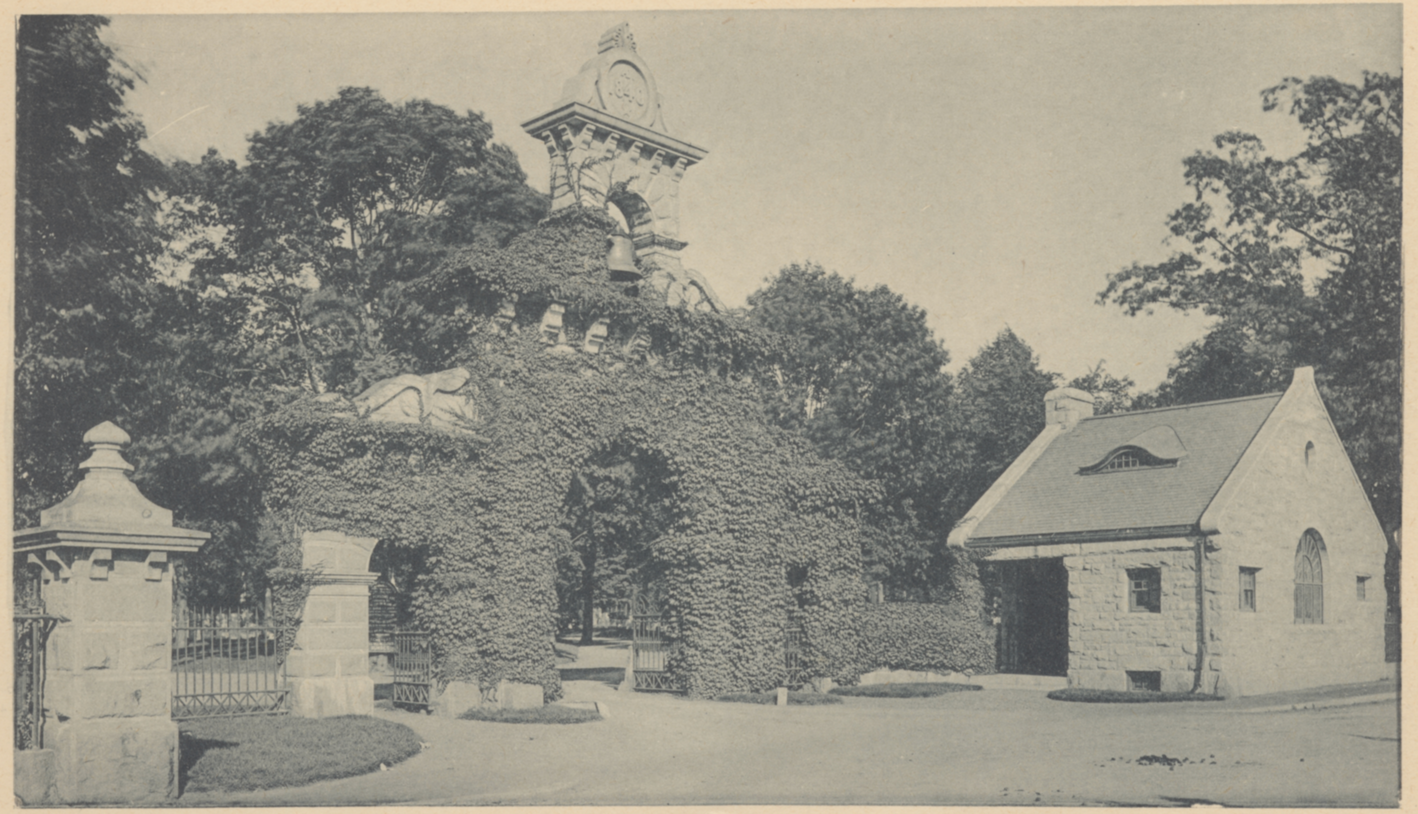

ENTRANCE TO LOWELL CEMETERY, LAWRENCE STREET.

SCENE IN LOWELL CEMETERY.

CRICKET CLUB HOUSE, CENTRALVILLE.

CITY RESERVOIR, CENTRALVILLE.

BRIDGE STREET, CENTRALVILLE.

MIDDLESEX STREET FROM CENTRAL STREET.

M. V. M. ARMORY, WESTFORD STREET, HIGHLANDS.

WESTFORD STREET, HIGHLANDS.

RESIDENCE OF J. L. CHALIFOUX, WILDER STREET, HIGHLANDS.

MIDDLESEX STREET, FROM STEVENS STREET, HIGHLANDS.

HIGHLAND GRAMMAR SCHOOL, HIGHLANDS.

HIGHLAND CLUB HOUSE, PRINCETON STREET, HIGHLANDS.

HIGHLAND CLUB HOUSE, RECEPTION ROOM.

OLD MIDDLESEX TAVERN, MIDDLESEX VILLAGE, ERECTED 1795.

VESPER BOAT CLUB HOUSE, PAWTUCKET STREET.

RESIDENCE OF FREDERICK AYER, PAWTUCKET STREET.

MERRIMACK STREET, LOOKING WEST.

MONUMENT SQUARE AND STATUE OF VICTORY, MERRIMACK STREET.

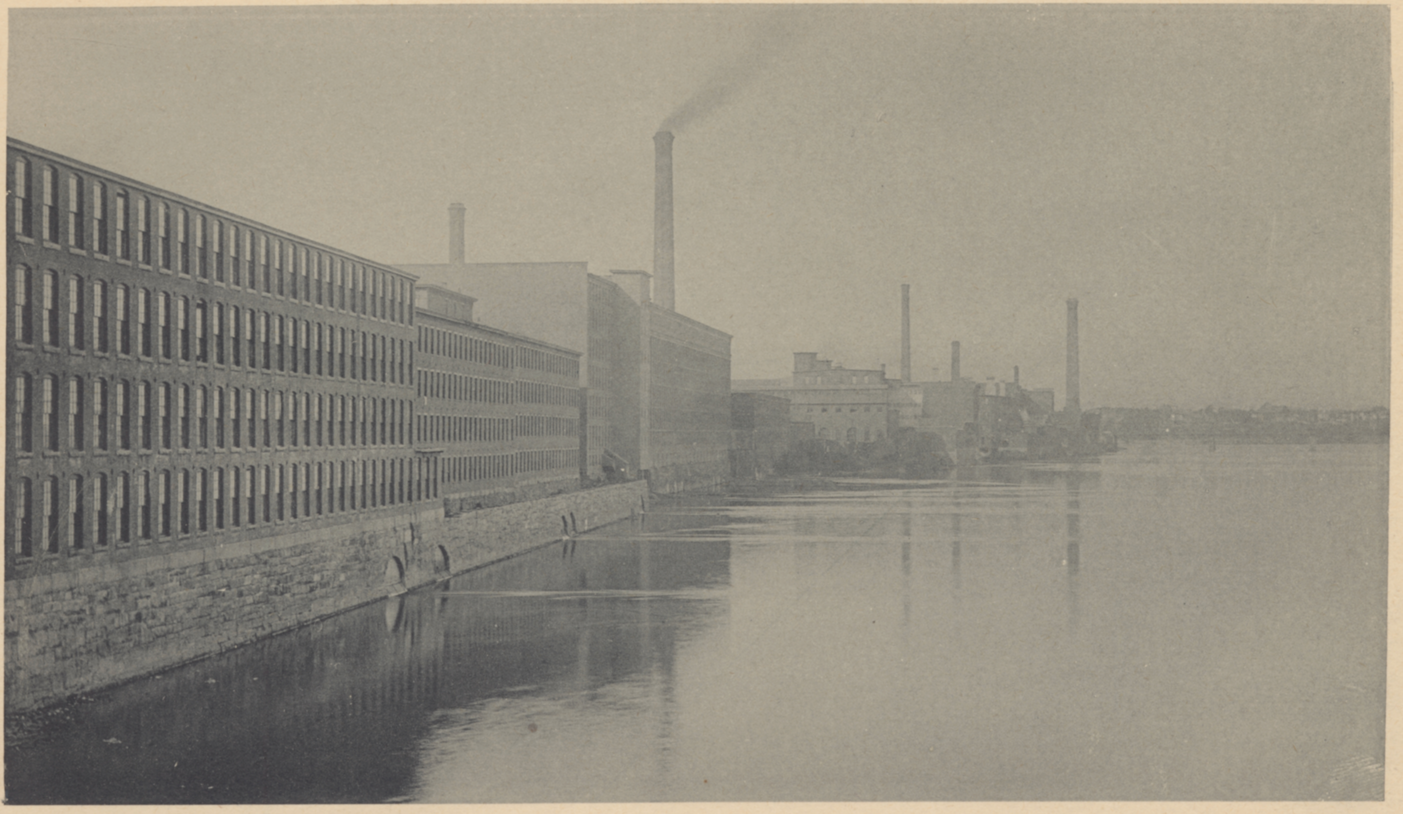

BOOTT. MERRIMACK. LAWRENCE.

LOWELL MILLS FROM CENTRALVILLE BRIDGE.

LOWELL MACHINE SHOP, DUTTON STREET.

OLD LADIES' HOME, FLETCHER STREET.

COURT HOUSE, GORHAM STREET, LABOR DAY, 1892.

CITY FARM BUILDINGS, CHELMSFORD STREET.

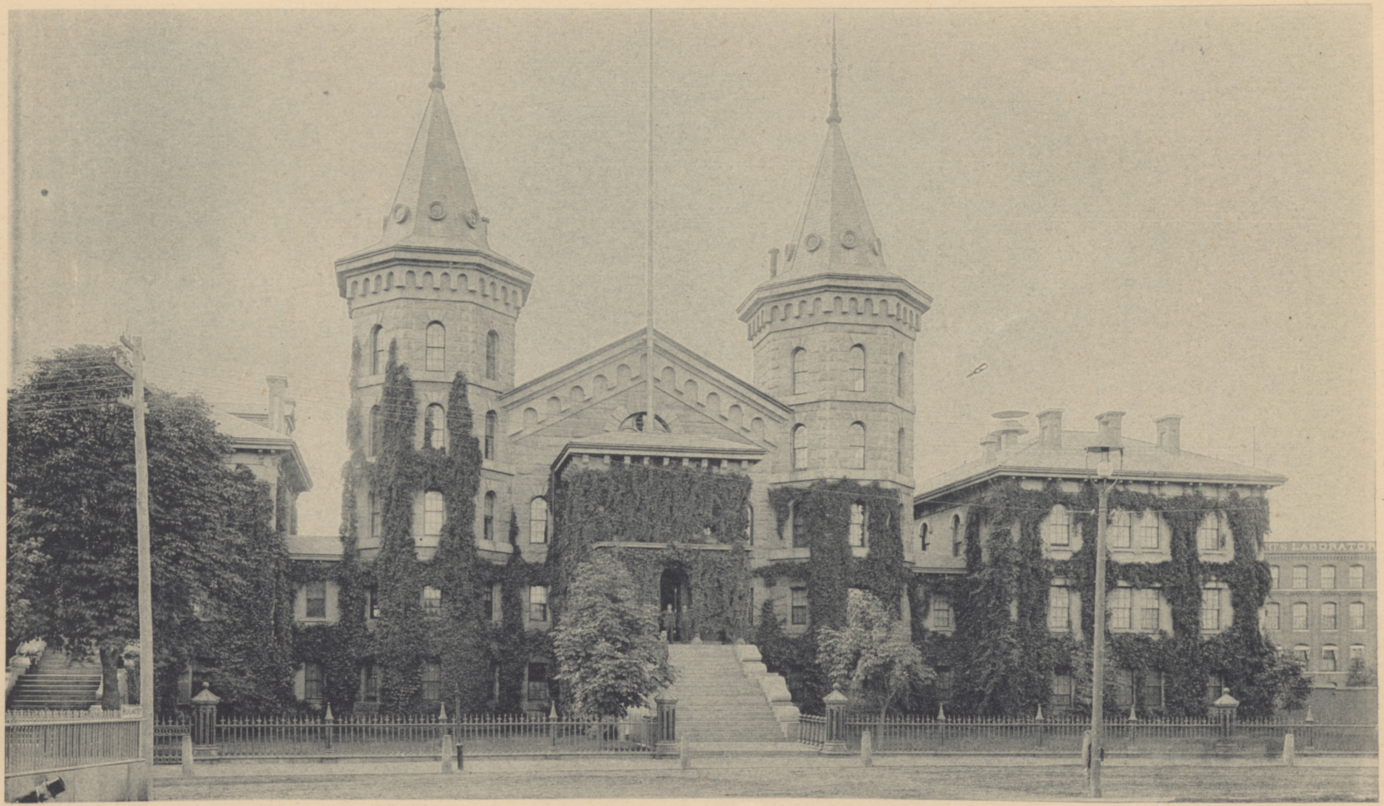

COUNTY JAIL, THORNDIKE STREET.

PAWTUCKET BOULEVARD, PAWTUCKETVILLE.